

鼎泰豐小吃店股份有限公司
新北市中和區立言街36號

報告編號：AFA26308987

報告日期：2026/04/02



產品名稱：冷凍台灣鯛魚片
樣品包裝：請參考報告頁樣品照片
樣品狀態/數量：冷凍/1件
產品型號：—
產品批號：—
申請廠商：鼎泰豐小吃店股份有限公司
申請廠商地址/電話/聯絡人：新北市中和區立言街36號/(02)2226-7890/鼎泰豐小吃店股份有限公司
生產或供應廠商：東晟水產股份有限公司
製造日期：—
有效日期：2027/02/22
原產地(國)：台灣

以上測試樣品及相關資訊係由申請廠商提供並確認。

收樣日期：2026/03/24
測試日期：2026/03/24
測試結果：-請見下頁-

鼎泰豐小吃店股份有限公司	
檢驗報告判定章	
合 格	不 合 格
✓	

蔡政家

蔡政家 經理
台灣檢驗科技股份有限公司
報告簽署人

此報告是本公司依照背面所印之服務通用條款所簽發，此條款可在本公司網站 <https://www.sgs.com.tw/terms-of-service> 閱覽，凡電子文件之格式依 <https://www.sgs.com.tw/terms-of-service> 之電子文件期限與條件處理。請注意條款有關於責任、賠償之限制及管轄權的約定。任何持有此文件者，請注意本公司製作之結果報告書將僅反映執行時所紀錄且於接受指示範圍內之事實。本公司僅對客戶負責，此文件不妨礙當事人在交易上權利之行使或義務之免除。未經本公司事先書面同意，此報告不可部份複製。任何未經授權的變更、偽造、或曲解本報告所顯示之內容，皆為不合法，違犯者可能遭受法律上最嚴厲之追訴。除非另有說明，此報告結果僅對測試之樣品負責。

鼎泰豐小吃店股份有限公司
新北市中和區立言街36號

報告編號：AFA26308987

報告日期：2026/04/02



測試項目	測試方法	測試結果	定量/偵測極限(註3)	單位
★ 甲基汞	衛生福利部106年8月30日衛授食字第1061901672號公告訂定食品中甲基汞檢驗方法(三)(MOHWH0018.00)	未檢出	0.04	ppm(mg/kg)
★ 重金屬(水產動物)	---	---	---	---
★ 鎘	衛生福利部110年8月26日衛授食字第1101901802號公告訂定水產動物類、禽畜產品類及蜂蜜中重金屬檢驗方法(MOHWH0028.00)	未檢出	0.02	mg/kg
★ 鉛	衛生福利部111年6月27日衛授食字第1111900899號公告訂定食品中無機砷之檢驗方法(MOHWH0034.00)	未檢出	0.02	mg/kg
★ 無機砷	---	---	---	---
★ 孔雀綠、結晶紫及其代謝物	衛生福利部112年4月27日衛授食字第1121900644號公告訂定食品中動物用藥殘留量檢驗方法 - 孔雀綠、結晶紫及其代謝物之檢驗(MOHVV0053.00)	未檢出	0.5	ppb(µg/kg)
★ 結晶紫(以結晶紫與還原型結晶紫總量計)		未檢出	0.5	ppb(µg/kg)

備註：

1. 測試報告僅就委託者之委託事項提供測試結果，不對產品合法性做判斷。
2. 本報告共 4 頁，分離使用無效。
3. 若該測試項目屬於定量分析則以「定量極限」表示；若該測試項目屬於定性分析則以「偵測極限」表示。
4. 低於定量極限/偵測極限之測定值以 "未檢出" 或 "陰性" 表示。
5. 本檢驗報告之所有檢驗內容，均依委託事項執行檢驗，如有不實，願意承擔完全責任。
6. 測試項目名稱旁有加★者，為本實驗室通過衛生福利部認證項目。
7. 食品實驗室-台北執行之甲基汞/無機砷/重金屬等測試項目測試場地: 新北市五股區新北產業園區五權七路38號。

- END -

此報告是本公司依照背面所印之服務通用條款所簽發，此條款可在本公司網站 <https://www.sgs.com.tw/terms-of-service> 閱覽，凡電子文件之格式依 <https://www.sgs.com.tw/terms-of-service> 之電子文件期限與條件處理。請注意條款有關於責任、賠償之限制及管轄權的約定。任何持有此文件者，請注意本公司製作之結果報告書將僅反映執行時所紀錄且於接受指示範圍內之事實。本公司僅對客戶負責，此文件不妨礙當事人在交易上權利之行使或義務之免除。未經本公司事先書面同意，此報告不可部份複製。任何未經授權的變更、偽造、或曲解本報告所顯示之內容，皆為不合法，違犯者可能遭受法律上最嚴厲之追訴。除非另有說明，此報告結果僅對測試之樣品負責。

鼎泰豐小吃店股份有限公司
新北市中和區立言街36號

報告編號：AFA26308987
報告日期：2026/04/02



樣品照片

AFA26308987



AFA26308987

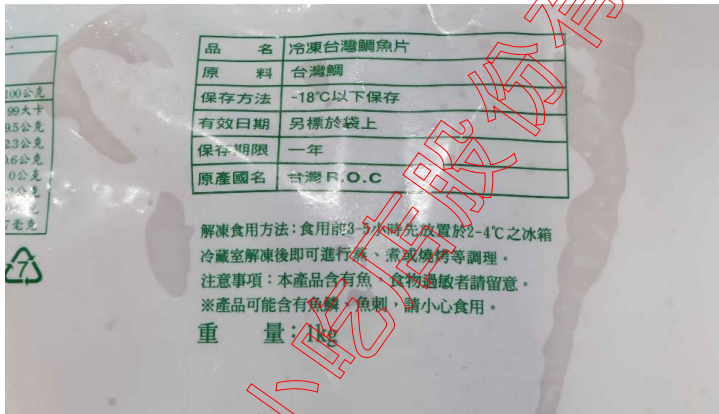

AFA26308987

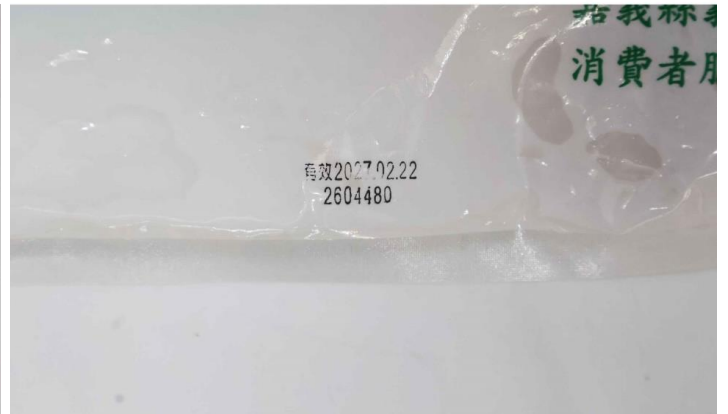

此報告是本公司依照背面所印之服務通用條款所簽發，此條款可在本公司網站 <https://www.sgs.com.tw/terms-of-service> 閱覽，凡電子文件之格式依 <https://www.sgs.com.tw/terms-of-service> 之電子文件期限與條件處理。請注意條款有關於責任、賠償之限制及管轄權的約定。任何持有此文件者，請注意本公司製作之結果報告書將僅反映執行時所紀錄且於接受指示範圍內之事實。本公司僅對客戶負責，此文件不妨礙當事人在交易上權利之行使或義務之免除。未經本公司事先書面同意，此報告不可部份複製。任何未經授權的變更、偽造、或曲解本報告所顯示之內容，皆為不合法，違犯者可能遭受法律上最嚴厲之追訴。除非另有說明，此報告結果僅對測試之樣品負責。

以下為申請廠商委託測試項目、測試方法、定量/偵測極限：

AFA26308987

測試項目	測試方法	定量/偵測極限
★ 甲基汞	衛生福利部106年8月30日衛授食字第1061901672號公告訂定食品中甲基汞檢驗方法(三)(MOHWH0018.00)	詳見測試結果之定量/偵測極限
★ 重金屬(水產動物)	衛生福利部110年8月26日衛授食字第1101901802號公告訂定水產動物類、禽畜產品類及蜂蜜中重金屬檢驗方法(MOHWH0028.00)	詳見測試結果之定量/偵測極限
★ 無機砷	衛生福利部111年6月27日衛授食字第1111900899號公告訂定食品中無機砷之檢驗方法(MOHWH0034.00)	詳見測試結果之定量/偵測極限
★ 孔雀綠、結晶紫及其代謝物	衛生福利部112年4月27日衛授食字第1121900644號公告訂定食品中動物用藥殘留量檢驗方法 - 孔雀綠、結晶紫及其代謝物之檢驗(MOHVV0053.00)	詳見測試結果之定量/偵測極限

此報告是本公司依照背面所印之服務通用條款所簽發，此條款可在本公司網站 <https://www.sgs.com.tw/terms-of-service> 閱覽，凡電子文件之格式依 <https://www.sgs.com.tw/terms-of-service> 之電子文件期限與條件處理。請注意條款有關於責任、賠償之限制及管轄權的約定。任何持有此文件者，請注意本公司製作之結果報告書將僅反映執行時所紀錄且於接受指示範圍內之事實。本公司僅對客戶負責，此文件不妨礙當事人在交易上權利之行使或義務之免除。未經本公司事先書面同意，此報告不可部份複製。任何未經授權的變更、偽造、或曲解本報告所顯示之內容，皆為不合法，違犯者可能遭受法律上最嚴厲之追訴。除非另有說明，此報告結果僅對測試之樣品負責。

Dintaifung Restaurant Co.,Ltd.
No.36, Liyan St., Zhonghe Dist., New Taipei City, Taiwan

Report No. : AFA26308987M01

Date : 2026/04/02



Product Name : Tilapia
Sample Packaging : Please refer to the photos for sample shown at the page of this report
Sample Condition/Amount : Frozen/1 piece
Item No. : —
Lot. No. : —
Applicant : Dintaifung Restaurant Co.,Ltd.
**Applicant address/
telephone number/
contact person :** No.36, Liyan St., Zhonghe Dist., New Taipei City, Taiwan/(02)2226-7890/Dintaifung Restaurant Co.,Ltd.
Manufacturer/Vendor : TOSEI Seafoods CO.,LTD
Manufacture Date : —
Expiry Date : 2027/02/22
Country of Origin : Taiwan

The above sample information is provided and confirmed by the applicant.

Sample Received : 2026/03/24
Testing Date : 2026/03/24
Test Results: -Please refer to next page(s)-

Kary Chou

Kary Chou / Asst. Supervisor
Signed for and on behalf of
SGS Taiwan Ltd.



This document is issued by the Company subject to its General Conditions of Service printed overleaf, available on request or accessible at <http://www.sgs.com.tw/Terms-and-Conditions> and, for electronic format documents, subject to Terms and Conditions for Electronic Documents at <http://www.sgs.com.tw/Terms-and-Conditions> Attention is drawn to the limitation of liability, indemnification and jurisdiction issues defined therein. Any holder of this document is advised that information contained hereon reflects the Company's findings at the time of its intervention only and within the limits of client's instruction, if any. The Company's sole responsibility is to its Client and this document does not exonerate parties to a transaction from exercising all their rights and obligations under the transaction documents. This document cannot be reproduced, except in full, without prior written approval of the Company. Any unauthorized alteration, forgery or falsification of the content or appearance of this document is unlawful and offenders may be prosecuted to the fullest extent of the law. Unless otherwise stated the results shown in this test report refer only to the sample(s) tested.

Dintaifung Restaurant Co.,Ltd.
No.36, Liyan St., Zhonghe Dist., New Taipei City, Taiwan

Report No. : AFA26308987M01
Date : 2026/04/02



Test Item	Test Method	Results	LOQ/LOD (Note 3.)	Unit
★ Methyl mercury	MOHW Food No. 1061901672 promulgated on 2017/08/30. Method of Test for Methyl Mercury in Foods (3).(MOHWH0018.00)	N.D.	0.04	ppm(mg/kg)
★ Heavy Metals in Aquatic Animal	---	---	---	---
★ Cadmium(Cd)	MOHW Food No. 1101901802 promulgated on 2021/08/26. Method of Test for Heavy Metals in	N.D.	0.02	mg/kg
★ Lead(Pb)	Aquatic Animals, Livestock and Poultry Products and Honey.(MOHWH0028.00)	N.D.	0.02	mg/kg
★ Inorganic Arsenic	MOHW Food No. 1111900899 promulgated on 2022/06/27. Method of Test for Inorganic Arsenic in Foods.(MOHWH0034.00)	N.D.	0.02	mg/kg
★ Malachite Green, Crystal Violet and their Metabolites	---	---	---	---
★ Malachite Green (sum of Malachite Green and Leucomalachite Green)	MOHW Food No. 1121900644 promulgated on 2023/04/27. Method of Test for Veterinary Drug Residues in Foods - Test of Malachite Green, Crystal Violet and their	N.D.	0.5	ppb(µg/kg)
★ Crystal Violet (sum of Crystal Violet and Leucocrystal Violet)	Metabolites.(MOHWH0053.00)	N.D.	0.5	ppb(µg/kg)

Note:

- The test report merely reflects the test results of the consigned matters of the client and is not a certification of the legitimacy of the related products.
- This testing report contains 4 pages and it's invalid when they are separated.
- If the testing item belongs to quantitative analysis then this column describes Limit of Quantification(LOQ); If the testing item belongs to qualitative analysis then this column describes Limit of Detection(LOD).
- Result reported as "N.D." or "Negative" denotes value lower than LOQ/LOD.
- All items in this testing report is based on the request from client and we are responsible for that.
- The testing method has been accredited by MOHW, which is marked with ★.
- Food Laboratory - Testing Site of Methyl Mercury / Inorganic Arsenic / Heavy Metals testings conducted in Taipei: No.38, Wuquan 7th Road, New Taipei Industrial Park, Wu Ku District, New Taipei City 24886 , Taiwan. (R.O.C.)
- The report, AFA26308987M01, was reissued on 2026/04/13.

- END -

This document is issued by the Company subject to its General Conditions of Service printed overleaf, available on request or accessible at <http://www.sgs.com.tw/Terms-and-Conditions> and, for electronic format documents, subject to Terms and Conditions for Electronic Documents at <http://www.sgs.com.tw/Terms-and-Conditions> Attention is drawn to the limitation of liability, indemnification and jurisdiction issues defined therein. Any holder of this document is advised that information contained hereon reflects the Company's findings at the time of its intervention only and within the limits of client's instruction, if any. The Company's sole responsibility is to its Client and this document does not exonerate parties to a transaction from exercising all their rights and obligations under the transaction documents. This document cannot be reproduced, except in full, without prior written approval of the Company. Any unauthorized alteration, forgery or falsification of the content or appearance of this document is unlawful and offenders may be prosecuted to the fullest extent of the law. Unless otherwise stated the results shown in this test report refer only to the sample(s) tested.

Dintaifung Restaurant Co.,Ltd.
 No.36, Liyan St., Zhonghe Dist., New Taipei City, Taiwan

Report No. : **AFA26308987M01**

Date : **2026/04/02**



Sample Photo

AFA26308987



AFA26308987

AFA26308987

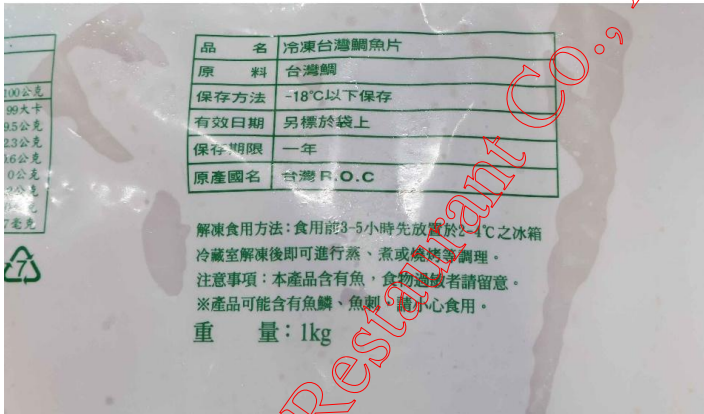

This document is issued by the Company subject to its General Conditions of Service printed overleaf, available on request or accessible at <http://www.sgs.com.tw/Terms-and-Conditions> and, for electronic format documents, subject to Terms and Conditions for Electronic Documents at <http://www.sgs.com.tw/Terms-and-Conditions>. Attention is drawn to the limitation of liability, indemnification and jurisdiction issues defined therein. Any holder of this document is advised that information contained hereon reflects the Company's findings at the time of its intervention only and within the limits of client's instruction, if any. The Company's sole responsibility is to its Client and this document does not exonerate parties to a transaction from exercising all their rights and obligations under the transaction documents. This document cannot be reproduced, except in full, without prior written approval of the Company. Any unauthorized alteration, forgery or falsification of the content or appearance of this document is unlawful and offenders may be prosecuted to the fullest extent of the law. Unless otherwise stated the results shown in this test report refer only to the sample(s) tested.

The information requested from client is shown as below:

AFA26308987M01

Test Item	Test Method	LOQ/LOD
★ Methyl mercury	MOHW Food No. 1061901672 promulgated on 2017/08/30. Method of Test for Methyl Mercury in Foods (3).(MOHWH0018.00)	Please refer to the result table above
★ Heavy Metals in Aquatic Animal	MOHW Food No. 1101901802 promulgated on 2021/08/26. Method of Test for Heavy Metals in Aquatic Animals, Livestock and Poultry Products and Honey.(MOHWH0028.00)	Please refer to the result table above
★ Inorganic Arsenic	MOHW Food No. 1111900899 promulgated on 2022/06/27. Method of Test for Inorganic Arsenic in Foods.(MOHWH0034.00)	Please refer to the result table above
★ Malachite Green, Crystal Violet and their Metabolites	MOHW Food No. 1121900644 promulgated on 2023/04/27. Method of Test for Veterinary Drug Residues in Foods - Test of Malachite Green, Crystal Violet and their Metabolites.(MOHVV0053.00)	Please refer to the result table above

This document is issued by the Company subject to its General Conditions of Service printed overleaf, available on request or accessible at <http://www.sgs.com.tw/Terms-and-Conditions> and, for electronic format documents, subject to Terms and Conditions for Electronic Documents at <http://www.sgs.com.tw/Terms-and-Conditions>. Attention is drawn to the limitation of liability, indemnification and jurisdiction issues defined therein. Any holder of this document is advised that information contained hereon reflects the Company's findings at the time of its intervention only and within the limits of client's instruction, if any. The Company's sole responsibility is to its Client and this document does not exonerate parties to a transaction from exercising all their rights and obligations under the transaction documents. This document cannot be reproduced, except in full, without prior written approval of the Company. Any unauthorized alteration, forgery or falsification of the content or appearance of this document is unlawful and offenders may be prosecuted to the fullest extent of the law. Unless otherwise stated the results shown in this test report refer only to the sample(s) tested.